

OUT HERE ON MY OWN

Lyrics by
MICHAEL GORE

Music by
MICHAEL GORE

Moderate Ballad

C/E



Bm/F#



Cmaj7



C6



Some-times I won-der where I've been, who I am,

mp

G2/B

G/B

Am

G/B

C/D

do I fit in. Make be-lieve - in' is hard a-lone, out here on my

mp

D

C/D

D

C/E

Bm/F#

n. We're al-ways prov - in' who we are,
Un - til the morn-ing sun ap - pears

mf

Cmaj7

C6

Gsus2/B

G/B

Am

al - ways reach - in' for that ris - in' star to guide me far
mak - ing light of all — my — fears, I dry the tears

mf

G/B x0 C/D 00 0 D C/D 00 0 D 0

and shine me home, out here on my own. }
 I've nev - er shown out here on my own. }

Emaj7 000 C6 x 0 B7sus4 2 fr. B7 A/C# x x0 B/D# x0 Em 000 Em(maj7) 000 Em7 0000

When I'm down and feel - in' blue, I close my eyes so I can

G/A 0 3fr. A 0 0 G/A 0 3fr. A/G x 0 F#m7 Bm7

be with you. Oh, ba - by, be strong - for me; -

F#m7 Bm7 Csus2 C C(add D) C 1. F#sus4 F# E/G# F#/A#

ba - by, be - long - to me. - Help me through. - Help me need you.

F#sus4



F#



E/G#



F#/A#



C/E



Bm/F#



me need you. Some-times I won-der where I've been,



F#7



C6



Gsus2/B



G/B



Am7

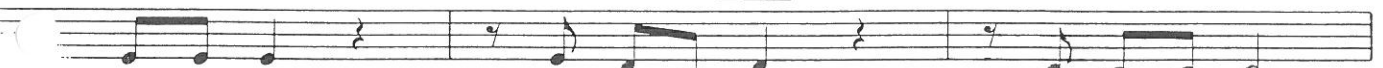
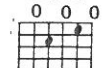

who I am, do I fit in. I may not win,

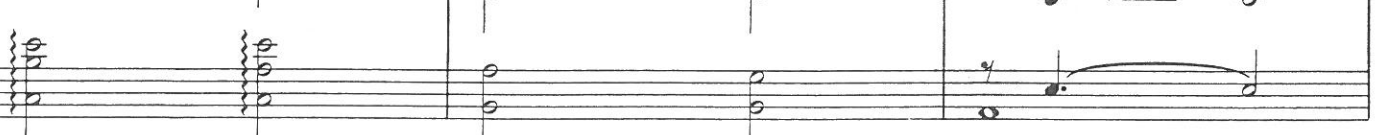

G/B



Cmaj7



D7sus4



D7



but I can't be thrown, out here on my

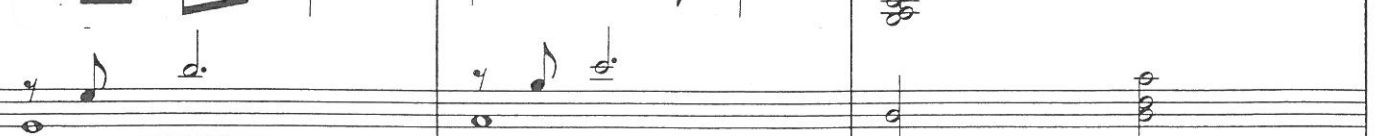

G



D/G



C/G



G



own, on my own.

